BACHELOR MUSIQUE A L'ECOLE

LECTURE AU PIANO 2008

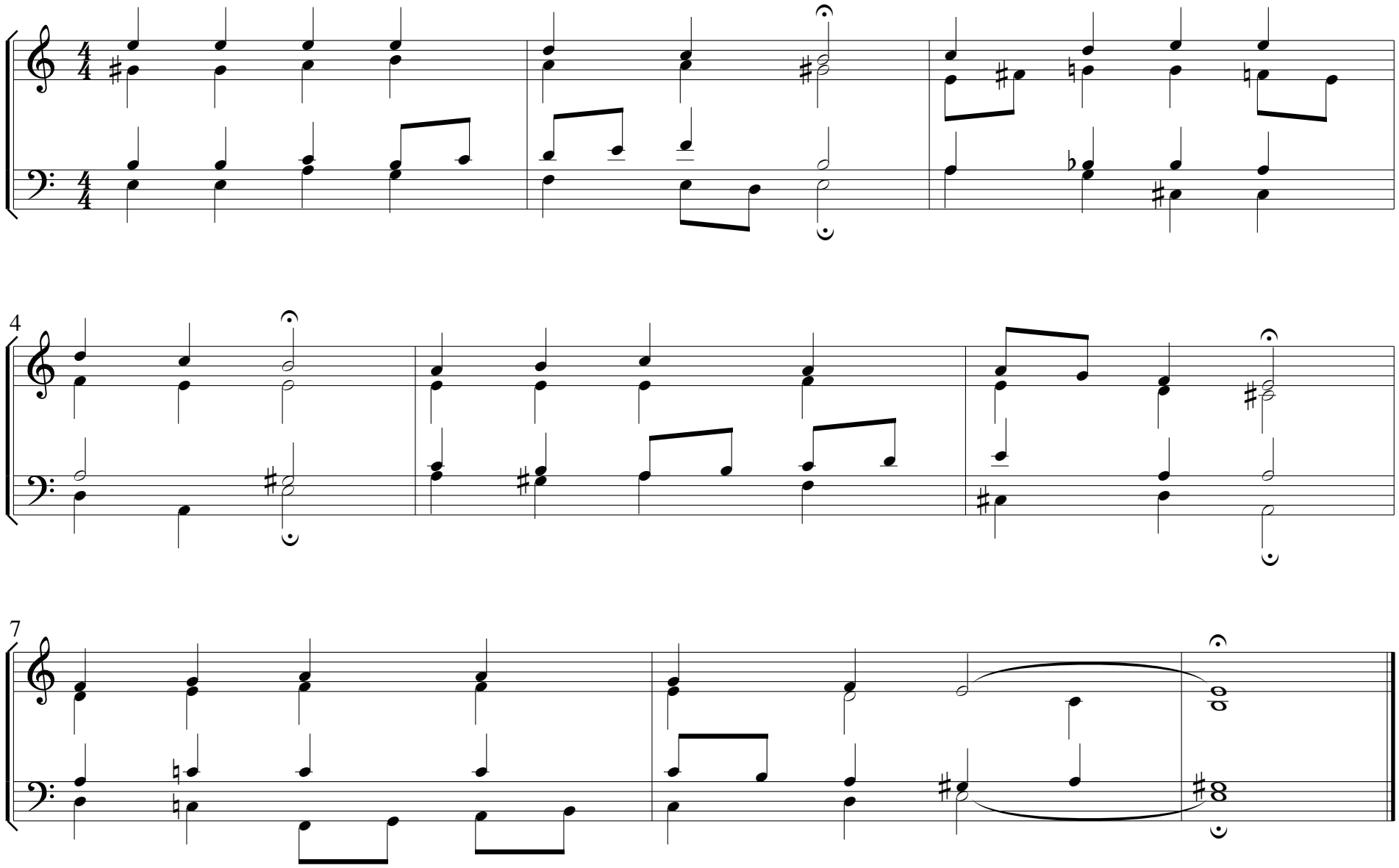

J.-S. BACH (d'après le choral «Christus, der uns selig macht»)